

Student Snapshots

s. R. Crown Hall
3360 South State Street Chicago IL 60616
arch@iit.edu 312.567.3260

Philip Scott

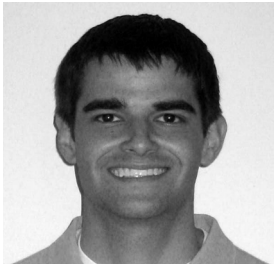

Master of Architecture- Advanced Standing

As I considered my options for graduate school, I decided to attend IIT for two main reasons. The first reason was that I would be living, studying, and working in Chicago, an incredible city of architecture and a world apart from rural North Carolina where I grew up. The second reason was the strength of the program and faculty which assured me that I would receive a high quality education and preparation to excel in the workplace. I have been extremely satisfied with my experience at IIT after more than a year and I look forward to an exciting future.

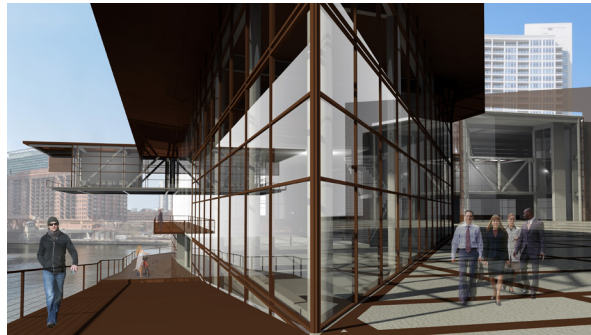
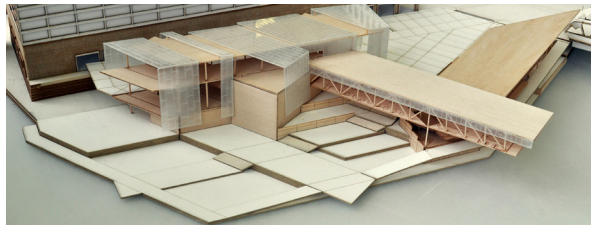

Philip has a Bachelor of Environmental Design from North Carolina State University. He is in his final year of the M.Arch. program.



Above: The Dwight High Speed Rail Station extends the urban fabric of the existing community by establishing a new and innovative mode of travel within the larger metropolitan network.

Left: The Advertising Overlap creates a dynamic place of inspiration and creativity by overlapping the City of Chicago and the Chicago River with the Chicago Advertising Museum and the Wieden + Kennedy Advertising Agency.

Fa Likitswat



Master of Landscape Architecture- Full Program

My professional experience in interior architecture has taught me the importance of detailed design. As a landscape architecture student at IIT, I found myself enjoying the iterative process of researching, planning, representing, modeling, detailing, and refining throughout the process with collaborations between my professors and classmates.

I have always been interested in productive and agricultural landscape since my family has a farm in Thailand. My desire to learn more about different types of productive landscapes was fulfilled when we were traveling through Spain on a spring break trip. We had seen and experienced the extraordinary geography and climate in Spain from the warm coastal landscape to the cold mountain top. As a landscape practitioner, I think it will be important to understand the local habitat and landscape factors which have developed the way people shape their landscapes.

Fa has a Bachelor of Interior Architecture from Thammasat University in Thailand. She is in her final year of the M.L.A. program.

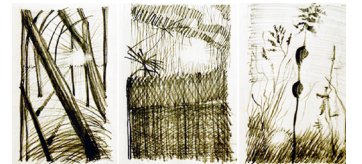

Above: The sketches are from a project based at Governors State University and show the quality of light and plantation.

Below: A project based at Roosevelt Square Park in Chicago. The main concept was to introduce Chicago's native habitats to the park according to the different elevation changes. The project is meant to bring awareness to the local community and promote biodiversity.

